The Lost Sheep

Simple piano: melody and broken-chord accompaniment

C major | 4/4 | About 100 beats per minute | Trial arrangement

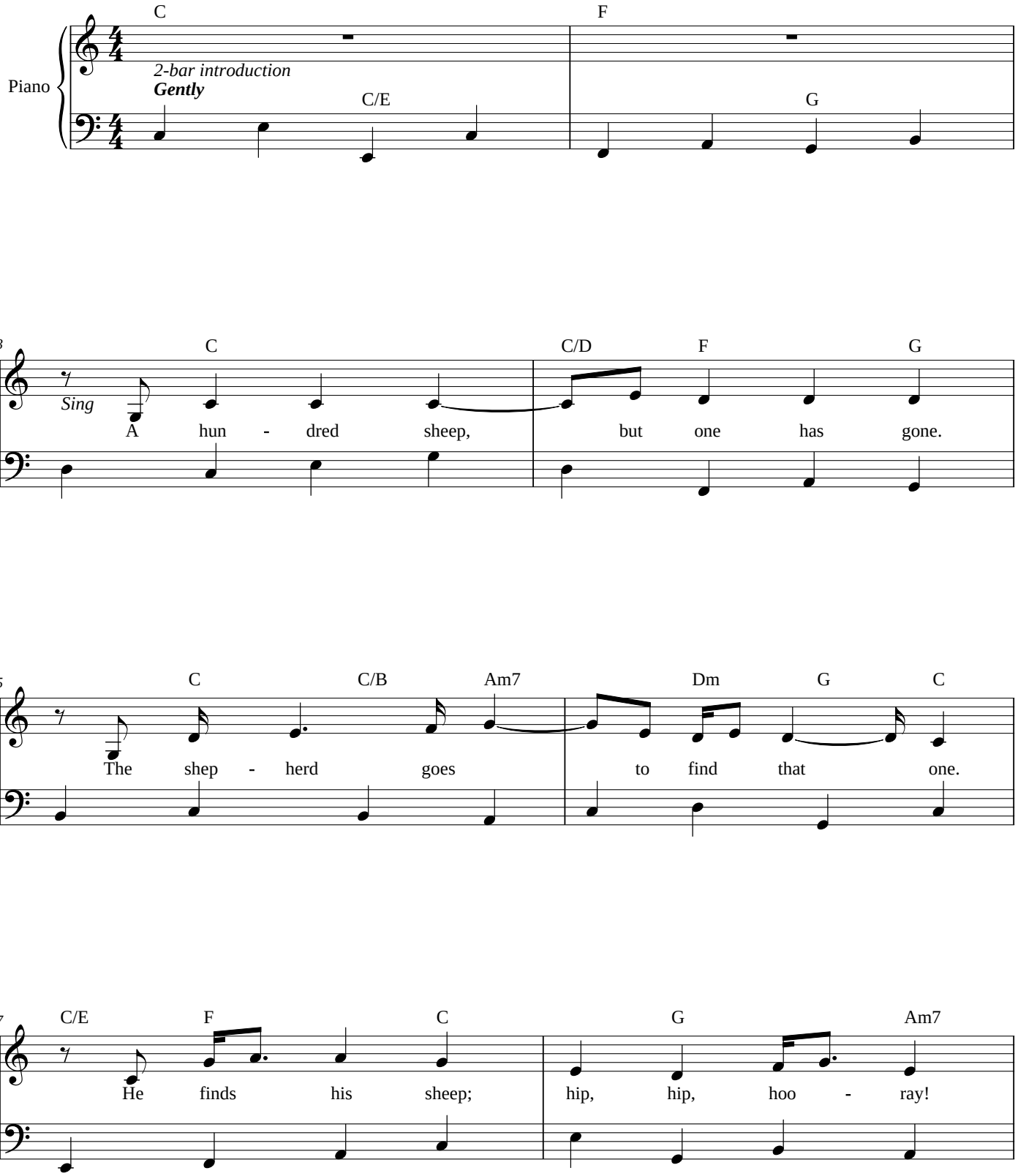

Keep the left hand soft. Follow the singer; let the last note settle. Vocal slides are lightly simplified.

The Lost Sheep

Simple piano: melody and broken-chord accompaniment

C major | 4/4 | About 100 beats per minute | Trial arrangement

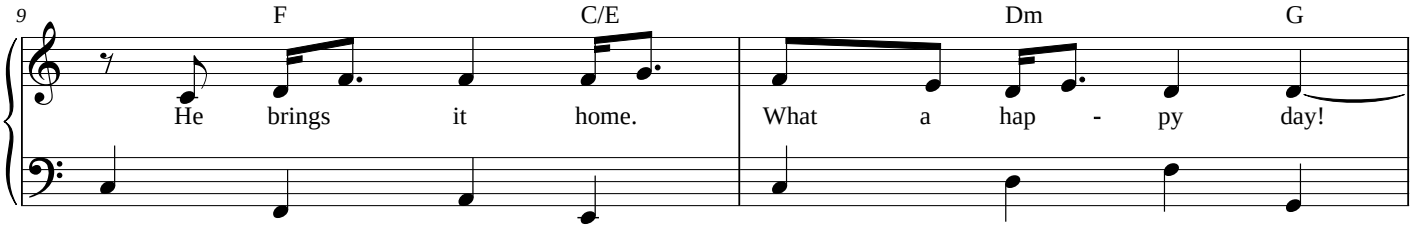

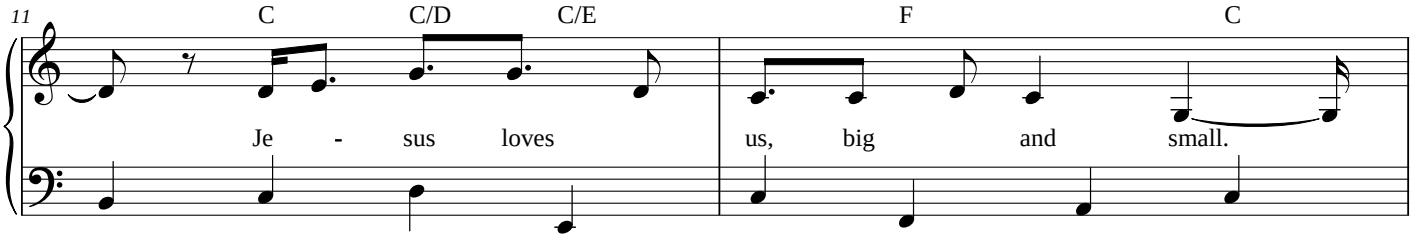

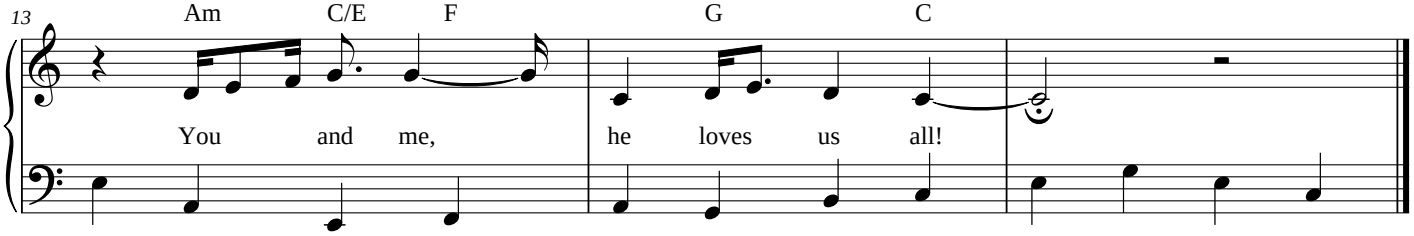

Keep the left hand soft. Follow the singer; let the last note settle. Vocal slides are lightly simplified.