The Lost Sheep

Melody, lyrics and guitar chords

C major | 4/4 | About 100 beats per minute | Trial performance edition

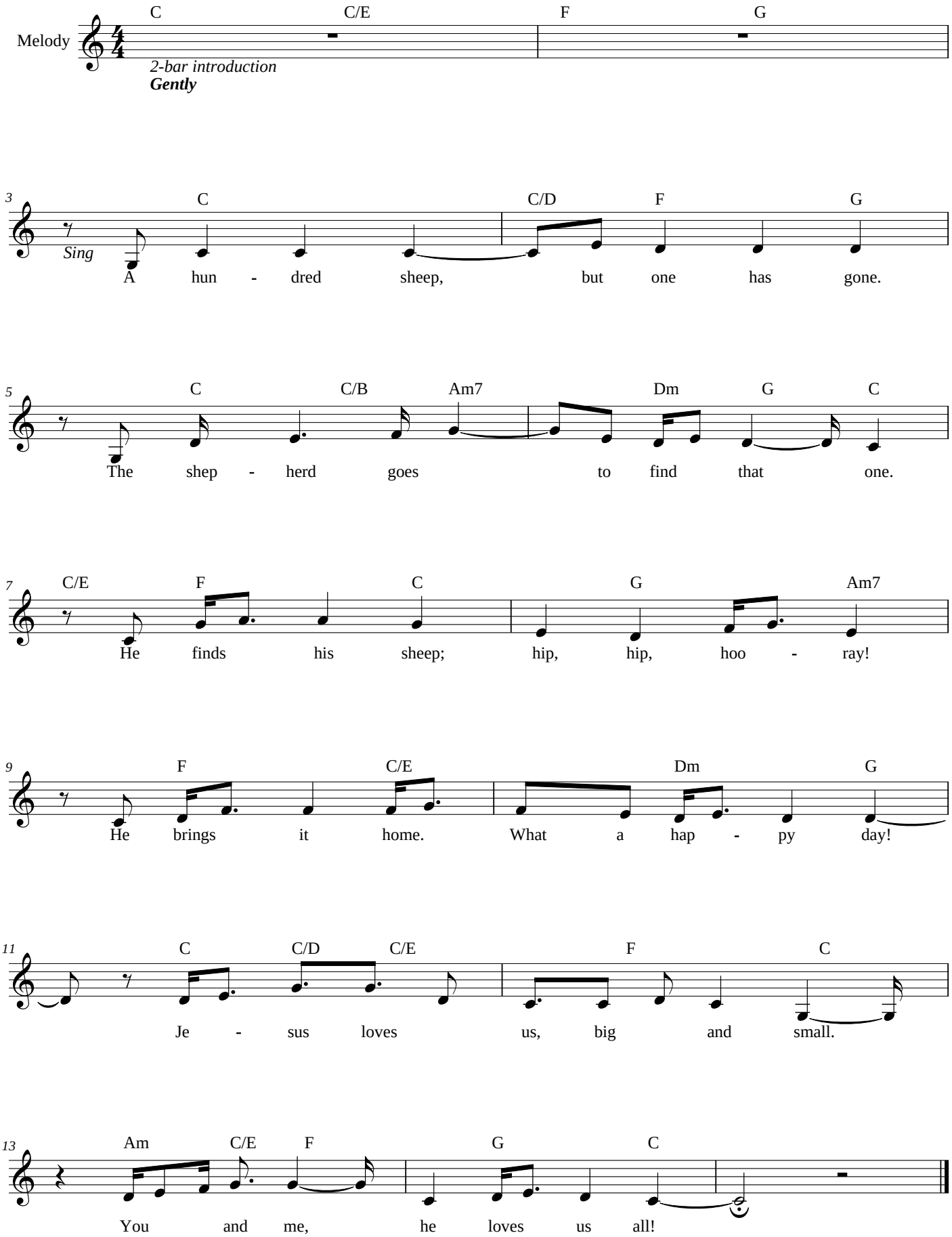

The Lost Sheep

Lyrics and guitar shapes

Standard tuning E A D G B E | No capo | Play gently

A hundred sheep, but one has gone.
The shepherd goes to find that one.
He finds his sheep; hip, hip, hooray!
He brings it home. What a happy day!
Jesus loves us, big and small.
You and me, he loves us all!

C

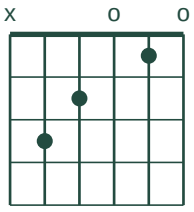

F

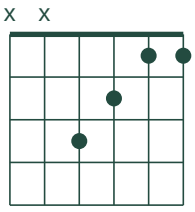

G

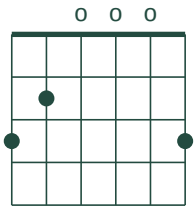

Am

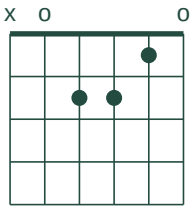

Am7

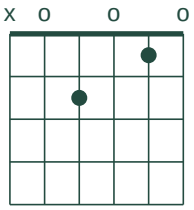

Dm

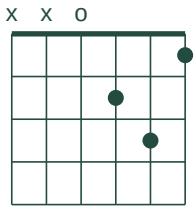

C/E

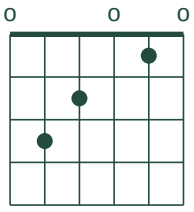

C/B

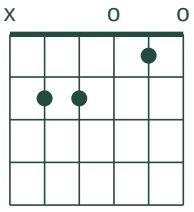

C/D

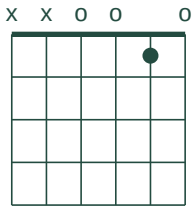

Read each diagram from low E (left) to high E (right). x = do not play; o = open string.

A slash names the bass note: C/E is a C chord with E in the bass.

For easier guitar playing, use ordinary C for C/E, C/B and C/D.

Vocal slides and expressive timing are lightly simplified for readable notation.

Based on the selected recording. Story references: Luke 15:3-7; John 15:9.